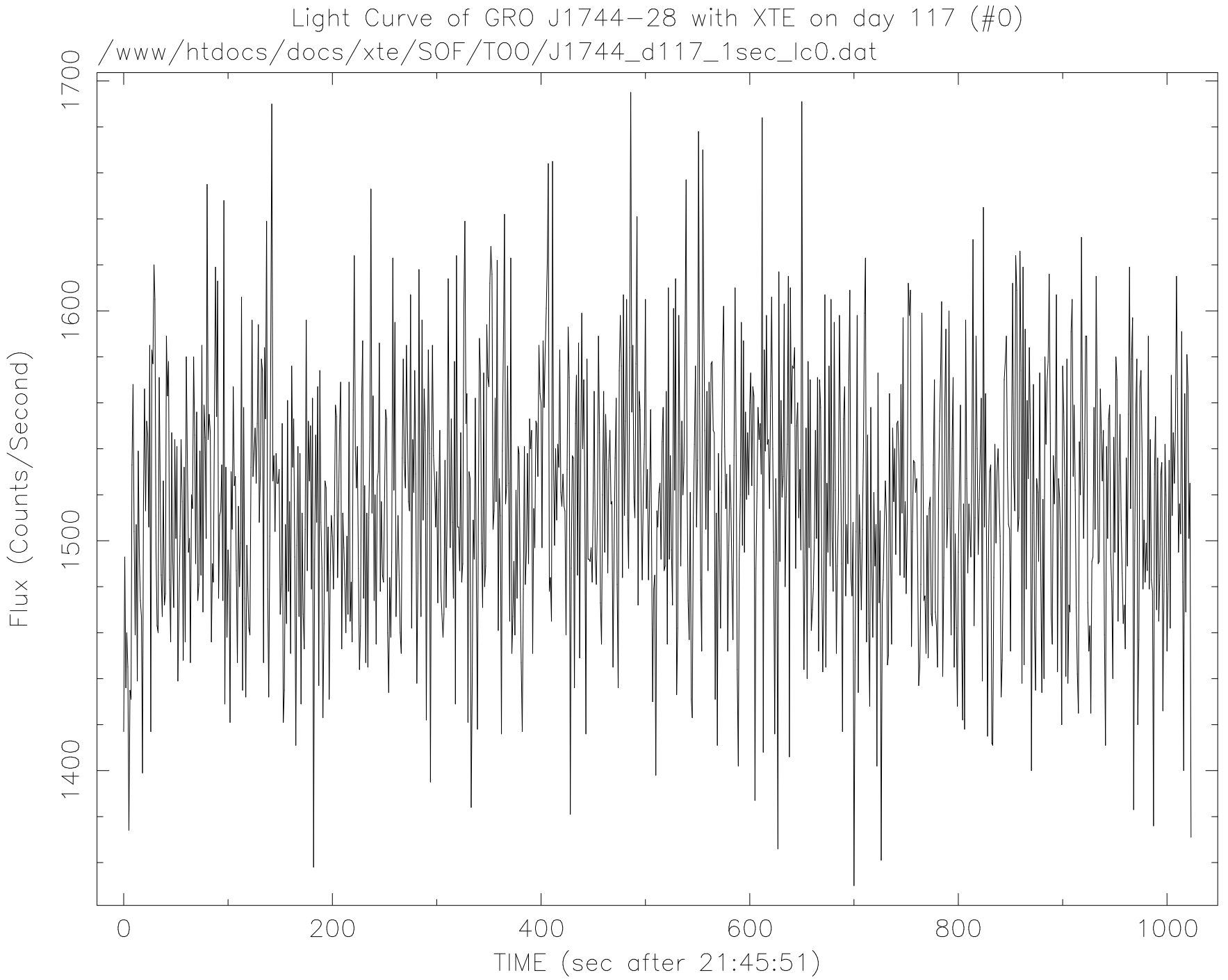

takeshim 8−May−1996 19:01